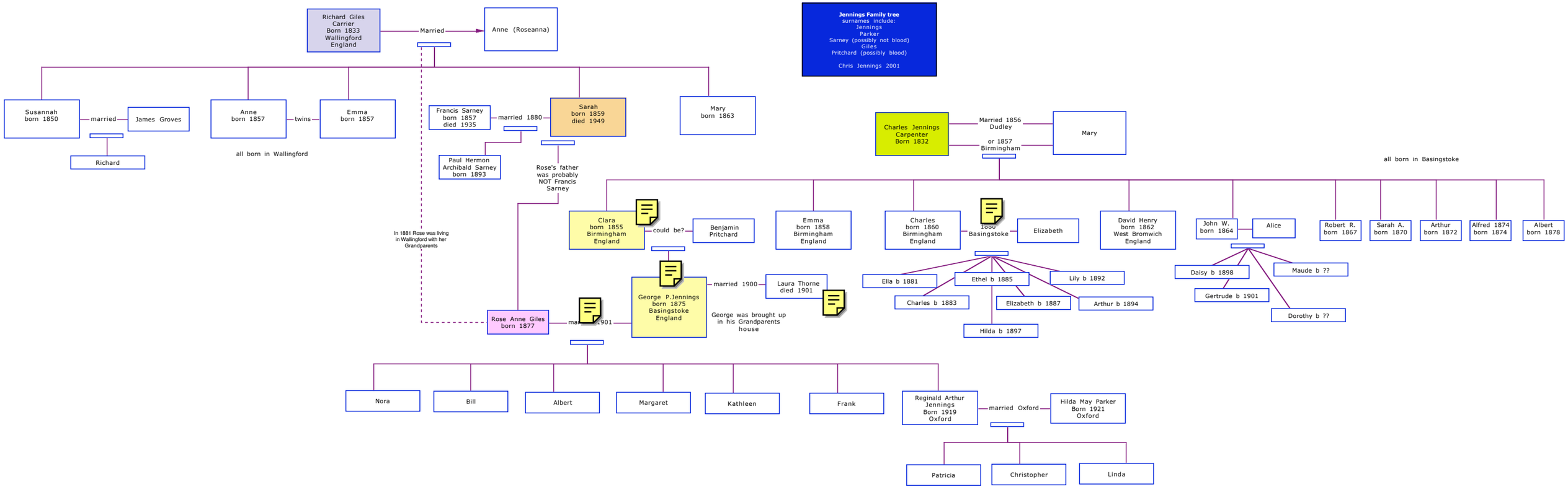
Jennings Family tree
surnames include:
Jennings
Parker
Sarney (possibly not blood)
Giles
Pritchard (possibly blood)
Chris Jennings 2001
Richard Giles
Carrier
Born 1833
Wallingford
England
Married
Anne (Roseanna)
Susannah
born 1850
married
James Groves
Richard
Anne
born 1857
twins
Emma
born 1857
all born in Wallingford
Francis Sarney
born 1857
died 1935
married 1880
Sarah
born 1859
died 1949
Paul Hermon
Archibald Sarney
born 1893
Rose's father
was probably
NOT Francis
Sarney
Mary
born 1863
In 1881 Rose was living
in Wallingford with her
Grandparents
Charles Jennings
Carpenter
Born 1832
Married 1856
Dudley
or 1857
Birmingham
Mary
all born in Basingstoke
Clara
born 1855
Birmingham
England
could be?
Benjamin
Pritchard
Emma
born 1858
Birmingham
England
Charles
born 1860
Birmingham
England
1880
Basingstoke
Elizabeth
David Henry
born 1862
West Bromwich
England
John W.
born 1864
Alice
Robert R.
born 1867
Sarah A.
born 1870
Arthur
born 1872
Alfred 1874
born 1874
Albert
born 1878
Ella b 1881
Ethel b 1885
Lily b 1892
Charles b 1883
Elizabeth b 1887
Arthur b 1894
Hilda b 1897
Daisy b 1898
Maude b ??
Gertrude b 1901
Dorothy b ??
George P.Jennings
born 1875
Basingstoke
England
married 1900
Laura Thorne
died 1901
George was brought up
in his Grandparents
house
Rose Anne Giles
born 1877
Nora
Bill
Albert
Margaret
Kathleen
Frank
Reginald Arthur
Jennings
Born 1919
Oxford
married Oxford
Hilda May Parker
Born 1921
Oxford
Patricia
Christopher
Linda